MTFA Architecture (Arlington, VA)

Architectural Internship Positions Available

MTFA Architecture is a diverse, collaborative, full-service, design-oriented firm.
Our award-winning firm positively shapes culture, commerce and people's lives through innovative problem solving for the built environment.
Our work is culturally responsive, community oriented and sustainable.

While contributing to our office's professional needs, our goal is for interns to learn more about our office. They will see the development of projects in our studio, the wisdom of history through preservation, and the art of assembling a building through seasoned architects. Candidates must have experience with Revit, strong conceptual and design skills. A minimum of 20 hours a week is required, including two 8-hour days in the office. This is a time filled with opportunity for those entering the firm – we are a small firm with big ideas.
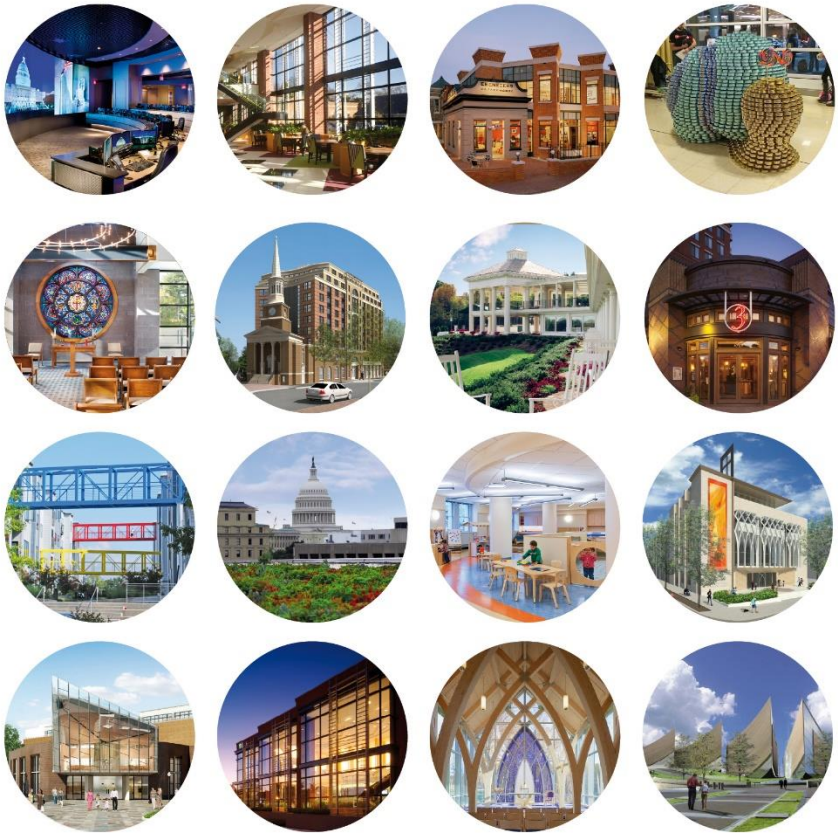
Please provide a letter of interest, resume and work sample to www.mtfa@mtfa.net