SCHOOL OF ARCHITECTURE, PLANNING AND PRESERVATION
ORGANIZATIONAL CHART

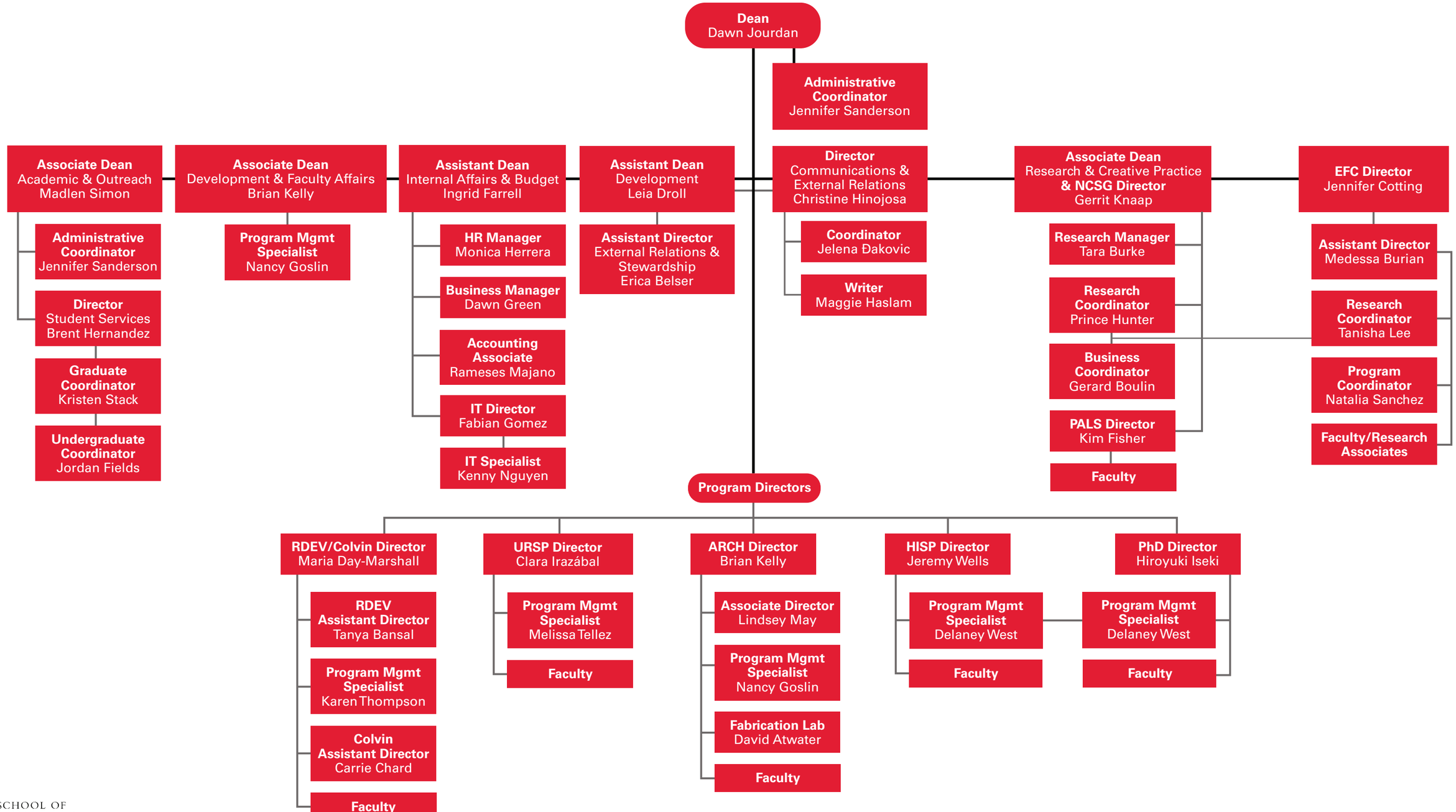

SCHOOL OF ARCHITECTURE, PLANNING & PRESERVATION

Maryland's Built Environment School